

## **Præmium and Financial Year End 2007 – 2008**

What does it mean for you?

---

## CONTENTS

<b>Overview</b>	<b>3</b>
<b>Lock the Daily Roll Forward</b>	<b>3</b>
<b>Asset Valuations</b>	<b>4</b>
ASX Listed Stocks	4
Unlisted Unit Trusts – Final Price	4
Listed Trusts	4
All Other Holdings	4
<b>Income on Investments</b>	<b>5</b>
Unlisted Unit Trusts – Distribution Tax Information	5
What you need to do before 30 <sup>th</sup> June 2008	5
<b>Listed and Unlisted Unit Trusts – Updating tax component information</b>	<b>7</b>
Inputting the tax components from the Tax statement into Præmium	7
Updating tax components across multiple holdings	8
Trust Distribution Search	9
<b>Listed and Unlisted Unit Trusts – How Præmium updates the tax component information</b>	<b>10</b>
Notification that the Tax Information has been updated	11
Other Trust Distributions	12
<b>Timing of Information and Reporting</b>	<b>13</b>
Billing and Invoicing	13
Bulk Reporting	13
Disclaimers for Reports and Invoices	14
<b>Year-end Roll Over Process</b>	<b>15</b>
Setting up the Tax Lock	15
Reversing the Tax Lock	16
<b>Security Tax Allocation Lock</b>	<b>17</b>
At Service Level	17
At Portfolio Level	17
<b>BGL Simple Fund &amp; Desktop Super Users</b>	<b>18</b>
<b>Præmium Support</b>	<b>18</b>

---

## Overview

The following notes are designed to give assistance to clients in managing their yearend processes to ensure the best results in preparing information from Præmium. Not all items will apply to every service's situation and these instructions should be considered alongside each service's individual needs and normal year end processes.

Please be reminded that Præmium does not give tax or investment advice.

## Lock the Daily Roll Forward

Whilst working on the portfolios for the year end, it may be practical to hold the overnight rebuild process at 30/06/2008 rather than have the portfolios rolled forward to the current date every evening.

This can be set up and managed by the System Administrator (or Level 12 user). To do this:

- Go to System Management on the menu bar
- Select Service Maintenance. In the screen that displays, scroll down to
- 'Overwrite Roll Forward Date'. In the box enter - 30/06/2008.

Overwrite Roll forward Date:	30/06/200X
------------------------------	------------

This will hold the recalculation date and corresponding information for ALL active portfolios for the service at 30/06/2008 until the date is deleted. They will then be rolled forward to the current date.

---

## Asset Valuations

### ASX Listed Stocks

Price information for ASX listed and OCH options should be updated by Præmium in the normal way, overnight on 30/06/2008.

However, certain corporate actions, dividend and DRP information may still be outstanding and there could be a couple of day's time lag to research these and get them into the system. Præmium will endeavour to update these as soon as practical.

It would be appreciated if any data variances are only brought to our attention after the two days and the portfolios have been recalculated. Please report these issues by email only to [mail@Præmium.com.au](mailto:mail@Præmium.com.au), giving clear details of the security in question, the related issue and a portfolio id as an example.

### Unlisted Unit Trusts – Final Price

For managed funds which are globally managed by Præmium, the information regarding the final pre/post distribution price, used for valuation at 30/06/2008 will only be updated as and when it becomes available to our data provider, by the fund manager.

Præmium incorporates an indicator in the on screen 'Portfolio Valuation by Security' report for 30/06/2008 (only) which will alert the user once the final price has been updated.

ASK0098AU	?	SKANDIA OCS - AUSTRALIAN EQUITY OPTION	5,024.5	\$10.9464	\$55,000.00		\$11.9018	\$59,800.59	8.58%	\$4,800.59
PWA0013AU		MERRILL LYNCH - BALANCED FUND	83,056.4784	\$1.204	\$100,000.00	Ex	\$1.2625	\$104,858.81	15.05%	\$4,858.81
<b>Cash &amp; Equivalents</b>										
+CMT		cmt bank account	97,500.5	\$1.00	\$97,500.50					\$0.00

For unlisted unit trust holdings which are not managed by Præmium but managed at service level, the final price can be input using the price update function in the Service Asset Maintenance menu option.

### Listed Trusts

The final price will be the closing price for 30/06/2008 which will be available on 01/07/2008.

### All Other Holdings

The pricing of all other holdings must be managed at the service's discretion using the pricing function under the Service Asset Maintenance menu.

---

## Income on Investments

### Unlisted Unit Trusts – Distribution Tax Information

Tax information for distributions from Managed Funds maintained by Præmium and Listed Trusts will be updated as and when it becomes available from Fund Managers and various third parties.

You should be aware that for these distributions:-

- The information will appear in the Income Screen.
- The relevant CGT distributions will transfer to the CGT screen and be included in the overall CGT calculation for 2008.
- The information is calculated on a generic (cpu) basis and the component ratio for the total distribution will be applied to all distributions for the year for a holding. This may not convert accurately to particular distributions.
- Præmium does not give tax advice. All income components should be reviewed for accuracy against confirmation provided by the distributing entity for each individual holder. Præmium cannot take responsibility for misleading or inaccurate information and all income information in a portfolio must be verified by the subscribing service.
- Any genuine errors in calculations should be reported to mail@Præmium.com.au or faxed to 03 8622 1200 quoting the portfolio id, the security code and description of the problem, accompanied by supporting documentation for the requested adjustment.

### What you need to do before 30<sup>th</sup> June 2008

Some Præmium Services receive individual tax statements for their client holdings either as the custodian or as the registered address for the portfolios. In these cases it may be easier to use these statements to upload the exact information on a value basis into the client portfolios rather than use Præmium's progressive tax component update.

To facilitate this process for our clients who have this information to hand and who would prefer to use it to update the tax information for both listed and unlisted trusts, Præmium has initiated a procedure to allow the System Administrator to suppress Præmium's tax component information and allow update of tax components to be managed within the client service itself. There are some additional procedures to automate the update of this information to other portfolios within the service where they meet certain conditions. These are explained in the next section.

---

***It should be noted that this is activated at service level and is set for all portfolios within the client service. It is not reversible, once in place. To set this up, the following action needs to be taken by 30<sup>th</sup> June 2008.***

- Select System Management from the menu bar and then Service Maintenance.

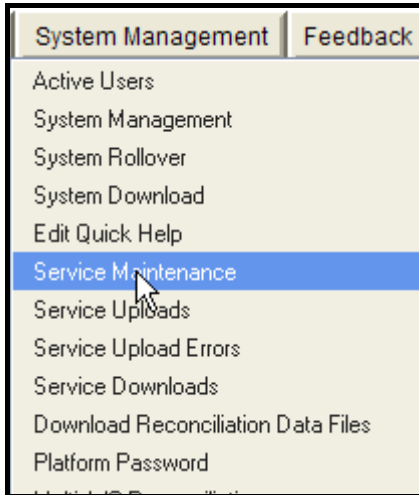

- Scroll down to the option "Tax Distribution Managed by Service" and enter a tick in the box on the right hand side.
- Save before leaving the screen.

**Note:** This feature is also available at portfolio level, for individual income entries. For more information please refer to page 18.

# Listed and Unlisted Unit Trusts – Updating tax component information

## Inputting the tax components from the Tax statement into Præmium.

To enter the information for an individual portfolio for a holding from the tax statement;

- Hover on Trading Activity , Income & Expenses and then click on Income Details

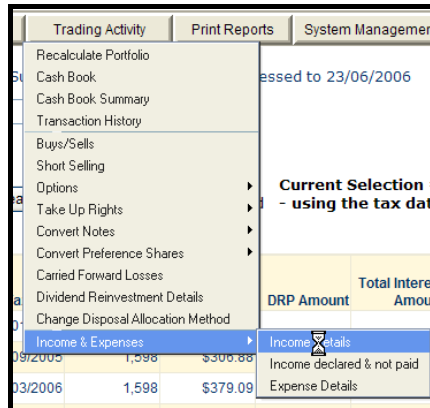

In the screen that displays;

- Click on the Income Tax Summary Box.

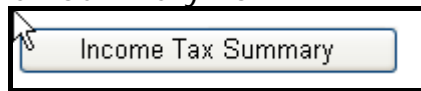

- The screen redisplay with the income details for the particular year and security requested. All the amounts will be unfranked to begin with.

Tax Year: 2005 - 2006  
Security: APA

	Date	Tax Date	Total Quantity Onhand	Amount Received	DRP Amount	Withheld Amount	Total Unfranked Amount
IPELINE TRUST UNITS	29/09/2005	05/09/2005	2,000	\$120.00			\$72.000
IPELINE TRUST UNITS	30/12/2005	06/12/2005	2,000	\$120.00			\$72.000
IPELINE TRUST UNITS	30/03/2006	30/03/2006	2,000	\$120.00			\$84.000
IPELINE TRUST UNITS	30/06/2006	05/06/2006	2,000	\$120.00			\$120.000
				\$480.00		0	0

- The tax component amounts can be entered into the screen according to the tax statement.
- Click the 'Update Summary Values' button when completed. (These values will only be updated if they add correctly to the total value).

---

## Updating tax components across multiple holdings

In order to save manual input, this information can be applied across all holdings in the client service providing that there has been no change to the number of shares or units held within the year.

This means:

- That the holding has been held for the complete year and hence received all applicable distributions.
- That the holding has not been added to during the period with DRPs, purchases and management rebates in the form of units.
- There have been no sells or redemptions during the year.

### Process:

- Tax components can be updated according to the Tax Statement received for the portfolio, as described above.
- A list of all the portfolios that have held the same security for the full tax year appears below the tax data followed by a box providing the opportunity to apply the tax components across all the portfolios listed.
- To apply the tax components across all these portfolios simply place a tick in the box marked "Apply distribution to all portfolios".
- Click on "Update Summary Values".

finshoe	Portfolio 30786
deane123	Portfolio 30804
mini123	Portfolio 30844
Stearn123	Portfolio 30865
BGL	Portfolio 31138
Desktop	Portfolio 31185
test1	Portfolio 31813
walsh123	Portfolio 31266
bdo123	Portfolio 31843
crispin	Portfolio 29958
JLR123	Portfolio 29986
Ying123	Portfolio 31945
CASSIE123	Portfolio 31743
Pert123	Portfolio 30899
POLO	Portfolio 30991
asandbri	Portfolio 31545

Apply distribution to all portfolios

Update Summary Values

**Note:** Using this "Income Tax Summary" feature will automatically result in the "Lock Tax Allocations" box to be ticked for the income entries updated via this screen. This will mean that these entries will **NOT** be changed via any updates subsequently made by Præmium.

## Trust Distribution Search

To assist you in working out which trusts have paid distributions for a date range, a search facility has been created. In order to search for trust distributions:

- Select Portfolio Details on the menu bar and Trust Distribution Search screen.

- This displays a screen to allow you to select the distributions.

- Portfolio ID / Name :
- Trust Type :
- Security Code :
- Holdings Changed? :
- Year Ending June :
- 
- 

- This search can be for a certain year; for a particular portfolio or all of them; for a particular security or all; by trust type; and/or for holdings that have or have not changed throughout the year.
- Once the criteria have been selected, click the Search button and all matches will be listed on the screen

Select	Portfolio ID	Portfolio Name	Security	Description	Current Holding	# Of Distributions This Year	Annual Income	Holding has changed during the year?
<input type="checkbox"/>	Peter 123	Portfolio 24711	HOW0002AU	HUNTER HALL - VALUE GROWTH TRUST	1000	1	\$188.35	No
<input type="checkbox"/>	HayesSterling	Portfolio 25346	HOW0002AU	HUNTER HALL - VALUE GROWTH TRUST	1000	1	\$188.35	No
<input type="checkbox"/>	HostPlus	Portfolio 26048	HOW0002AU	HUNTER HALL - VALUE GROWTH TRUST	1000	1	\$188.35	No
<input type="checkbox"/>	kin123	Portfolio 26610	HOW0002AU	HUNTER HALL - VALUE GROWTH TRUST	1000	1	\$188.35	No
<input type="checkbox"/>	2339	Portfolio 26696	HOW0002AU	HUNTER HALL - VALUE GROWTH TRUST	1000	1	\$188.35	No

## Listed and Unlisted Unit Trusts – How Præmium updates the tax component information

During the year, all income from the Managed Funds and Listed Trusts that Præmium handles is allocated to 'Total Unfranked Amount'. When the tax component for a distribution becomes available, it will reallocate the unfranked amounts accordingly.

How this is managed depends on how the user has already treated the income entry. For instance: -

- If the income entry has not been confirmed, and the red confirm button displays, then the information will be reallocated and the red confirm button will remain.

<< Previous Next >>			Select	Security	Date	Tax Date	Total Quantity Onhand	Amount Received	Total Unfranked Amount	Total Interest Amount	Total Franked Amount	Total Tax Credit
Edit	Confirm	Delete	<input type="checkbox"/>	HBC0013AU	1/10/2003	30/09/2003	10,000	\$150.00	\$56.23	\$3.39	\$1.94	\$0.83
Edit	Confirm	Delete	<input type="checkbox"/>	HBC0013AU	1/01/2004	31/12/2003	10,000	\$150.00	\$56.23	\$3.39	\$1.94	\$0.83
Edit	Confirm	Delete	<input type="checkbox"/>	HBC0013AU	1/04/2004	31/03/2004	10,000	\$150.00	\$56.23	\$3.39	\$1.94	\$0.83
Edit	Confirm	Delete	<input type="checkbox"/>	HBC0013AU	30/06/2004	30/06/2004	10,000	\$981.03	\$367.75	\$22.14	\$12.69	\$5.44
Edit	Confirm	Delete	<input type="checkbox"/>	MLC0264AU	29/09/2003	28/09/2003	10,000	\$90.00	\$90.00			
Edit	Confirm	Delete	<input type="checkbox"/>	MLC0264AU	29/12/2003	28/12/2003	10,000	\$146.00	\$146.00			
Edit	Confirm	Delete	<input type="checkbox"/>	MLC0264AU	29/03/2004	28/03/2004	10,000	\$108.00	\$108.00			
Edit	Confirm	Delete	<input type="checkbox"/>	MLC0264AU	29/06/2004	27/06/2004	10,000	\$136.00	\$136.00			

In this example, HBC has been reallocated. The tax information for MLC has not been updated and the unfranked amount will be reallocated once the information is available

- If the income entry has been confirmed (i.e., the red "confirm" button has been clicked), and the distribution amount is still 100% allocated to 'unfranked' then the entry will be reallocated appropriately and a new green "Confirm Tax" button will display. Once the green button has been confirmed, then the information for that entry is locked in.

<< Previous Next >>			Select	Security	Date	Tax Date	Total Quantity Onhand	Amount Received	DRP Amount	Total Unfranked Amount	Total Interest Amount	Total Franked Amount
Edit	Delete		<input type="checkbox"/>	HOW0001AU	30/06/2004	30/06/2004	16,048					
Edit	Delete		<input type="checkbox"/>	IAG	13/10/2003	13/10/2003	308	\$21.56	\$21.56			\$21.56
Edit	Delete		<input type="checkbox"/>	IAG	19/04/2004	19/04/2004	313	\$25.04	\$25.04			\$25.04
Edit	Delete		<input type="checkbox"/>	PLA0002AU	1/07/2004	30/06/2004	11,755.28	\$886.77		\$1.12	\$39.58	
Confirm Tax			<input type="checkbox"/>	SBC0813AU	1/01/2004	31/12/2003	20,975	\$146.83			\$146.83	
Confirm Tax			<input type="checkbox"/>	SBC0813AU	5/04/2004	31/03/2004	20,975	\$209.75			\$209.75	
Confirm Tax			<input type="checkbox"/>	SBC0813AU	30/06/2004	30/06/2004	20,975	\$237.46			\$237.46	

- If the entry has been confirmed (i.e., the red “confirm” button has been clicked) and there is an amount in any component other than ‘unfranked’ **but the “Lock Tax Allocations” box has not been ticked**, then the entry will be reallocated appropriately and a new green “Confirm Tax” button will display. Once the green button has been confirmed, then the information for that entry is locked in.
- If the entry has been confirmed (i.e., the red “confirm” button has been clicked) and there is an amount in any component other than ‘unfranked’ for **any distribution within the year** for the stock, and **the “Lock Tax Allocations” box has been ticked**, then reallocation will **NOT** take place and these entries will need to be updated manually.

### Notification that the Tax Information has been updated

Præmium has a process to assist with the management of the flow of tax information for income. Once the tax components have been updated, the update date will display in the **Security Look Up** screen against the relevant Security Code. In addition to this we will be distributing regular system messages advising of updates to tax component information.

This information can be accessed via the **Portfolio Search** screen under the **Portfolio Details** menu option.

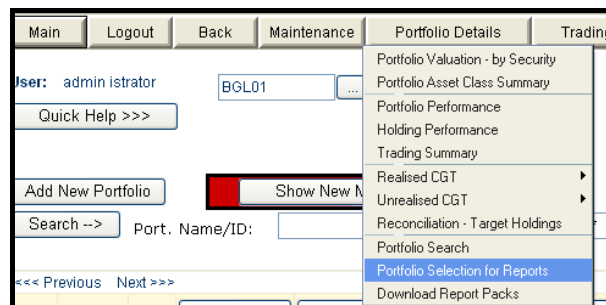

In the screen that displays, in the Search box, enter either the APIR code for one fund or details of the fund manager.

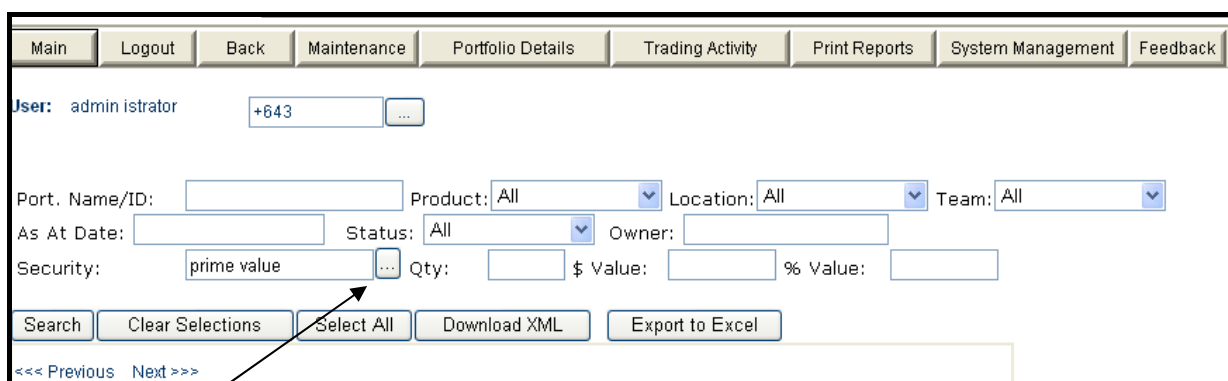

Click the box to the right of the Search box to bring up the Look up Table.

Code:  Descr.:   Only Show Active

Exchange: {All Exchanges} Class: {Asset Class}

Industry Group: {All Industry Groups} Sub Group: {All sub-groups}

Select Exchange	Code	Description	List Date	End Date	Tax Exempt	Traditional Security	Cash Book	Tax Info Date
<input type="button" value="Sel"/>	Managed Funds	PVA0001AU	Prime Value Growth Fund		False			
<input type="button" value="Sel"/>	Managed Funds	PVA0002AU	Prime Value Imputation Fund		False			

If the tax information has been updated for a fund, then the date will display in a column at the far right called 'Tax Info Date'

*In order to facilitate the verification of the analysis of the tax apportionment, actual tax statements are helpful. We would be grateful to hear from any services which have access to individual tax statements and wish to assist the verification process by forwarding copies to our Client Support Team. However, it is only useful if it is for a holding where the same quantity of units have been held for the whole tax distribution period, i.e. we cannot accept information where units have been bought or sold within the tax year or for investors who are reinvesting.*

### Other Trust Distributions

All other trust distribution information will need to be managed by the service. This can be simplified by using the portfolio search function in the Income Screen to select transactions across all portfolios and then applying the multi edit process. (Refer to the user manual available at [www.Præmium.com.au](http://www.Præmium.com.au) for instructions.)

**Ensure that in all cases both the on screen report and printed report are selected for Taxable Income.**

---

## Timing of Information and Reporting

### Billing and Invoicing

Services that are using the billing function should be mindful that the fee calculation will be determined by the valuation prices that are in the system at the time of the fee calculation. If a service needs to get an invoice to a client with holdings which may be affected by delayed pricing updates, they should be aware that in these cases the invoice value could change if it is recalculated again at a later date and the original invoice value will not be able to be replicated should a copy be required. **Præmium strongly recommends that file copies are maintained for any distributed invoices.**

### Bulk Reporting

For services that are anxious to get 30 June OX reports out to clients, it may be an option to send out June reports with a clear disclaimer that the information is incomplete and there will be a follow up.

Some organisations may choose to clearly separate a June end portfolio report from an additional report to cover tax reporting for the whole year. This could certainly be the case for holders of trusts where the complete information will not be available for some time after the year end.

### Managing the flow of tax component information reporting

In the bulk reporting process, we have incorporated some additional filters to specifically deal with trusts. These should assist with the flow of the creation of report packs for the gradual update of the tax information.

Under **Portfolio Selection for Reports**, the screen now displays with the additional filter for trusts. Under this there are various options with a default of 'All Portfolios':

---

Where the text indicates ‘... that have reported this Tax Year’, the selection will include those portfolios that include trusts where the information for the trust itself has been updated by Præmium. Beware! If a portfolio did not fall into the validation rules for the update, it may not be updated. (Refer to section: Unlisted Unit Trusts – How Præmium Updates the Tax Information, above)

For speed of use, it may be worth running very large batch reports in lot sizes of 100 portfolios at a time although this will vary depending on the reports selected to be built. Larger report packs can also be run overnight. However, there is still the possibility that the report file can be aborted where a portfolio in the file creation process is being used by an alternative process such as the ‘Recalculation To’. This could be caused by another user who has access to the portfolio or as part of the overnight roll forward.

**Due to the dynamic nature of Præmium and the delayed update of trust pricing and distribution information, report information for the 30/06/2008 may vary as these amendments are updated into the system. This should be taken into account when deciding the timing of producing year end reports. Præmium strongly recommends that PDF copies of any information distributed to clients relating to year end are saved for future retrieval if required as they may not be able to be replicated live from the system.**

### **Disclaimers for Reports and Invoices**

A facility is available to enter a disclaimer on both the report packs and invoices up to approximately 100 words. If this is required, please email the text to [mail@Præmium.com.au](mailto:mail@Præmium.com.au)

---

## Year-end Roll Over Process

Once the year end is completed, the System Administrator will need to 'lock in' the information for each portfolio to avoid any risk of changing or editing the information which has been disclosed and utilised for tax calculations.

A process is available to lock in transactions up to a specific year end. When this lock is activated, all transactions prior to the year end date become quarantined from the recalculation process and are unable to be edited. All unconfirmed transactions are automatically confirmed.

The process applies to all transaction types; trades, corporate actions, income, expenses and cash. It can only be activated by Level 10 and above users and is managed at portfolio level.

**A tax year should only be locked once all information is complete, reconciled and finalised.**

### Setting up the Tax Lock

To set up, go to **Maintenance** on the menu bar and select **Portfolio Management**, then **Lock Tax Year**

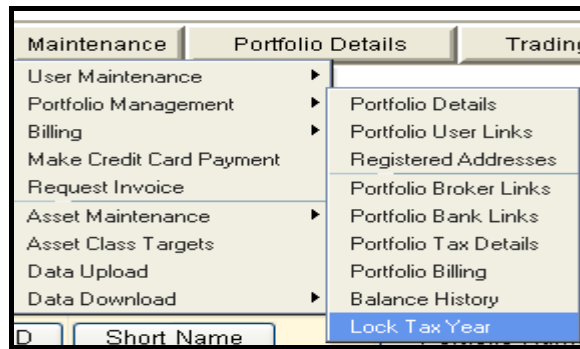

The year that displays in the next screen will be the first year end prior to the current recalculation date.

To lock in the transactions up to 30/06/2008, the portfolio must be recalculated to 30/06/2008 or beyond. (Therefore, if the user wishes to lock in transactions the prior year before commencing reconciliations for 2008, the portfolio must be recalculated up to any date prior to 30/06/2008)

Click the **Lock Tax Year Ended** button.

---

The following message displays. Click OK.

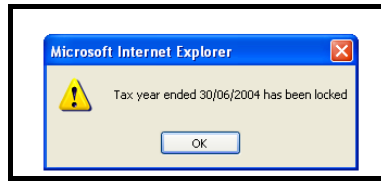

All add, edit and delete functionality for data is removed for all users up to the relevant year end.

### Reversing the Tax Lock

The System Administrator has access to reverse a locked year end. Once a year end has been locked, the Tax Lock maintenance screen will display thus:

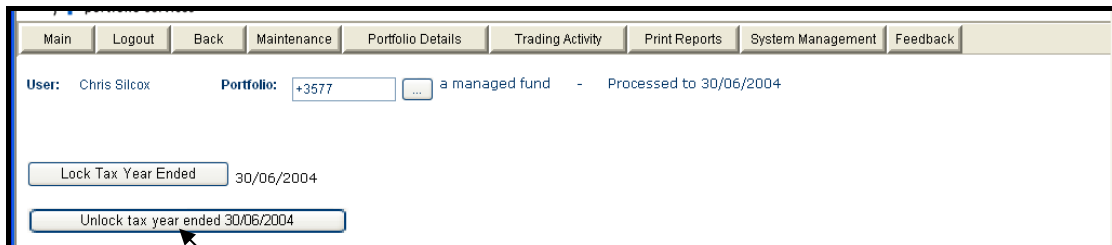

Click the **Unlock tax year ended 30/06/2008** button.

---

# Security Tax Allocation Lock

## At Service Level

Tax allocations can be locked at service level so that they are not over-written by any subsequent updates by Præmium. It should be noted that this is activated at service level and is set for all portfolios within the client service. It is not reversible, once in place.

To set this up, the following action needs to be taken by 30/6/2008.

- Select System Management from the menu bar and then Service Maintenance.

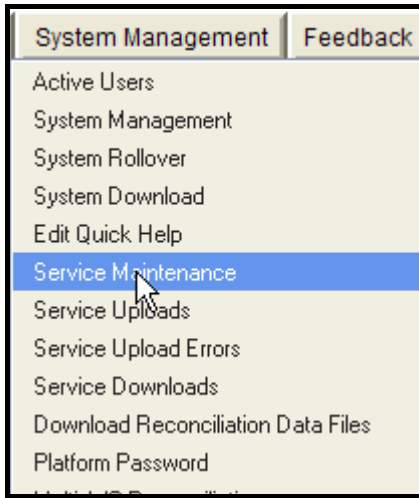

- Scroll down to the option "Tax Distribution Managed by Service" and enter a tick in the box on the right hand side.
- Save before leaving the screen.

## At Portfolio Level

Individual distribution tax allocations can also be locked via the income screen. This prevents them from being over-written by any subsequent update by Præmium.

- Click on the edit button next to the required Security distribution. This will display all available component types, including the "Lock Tax Allocations"
- Click this box to lock in the distributions. Save before exiting the screen.

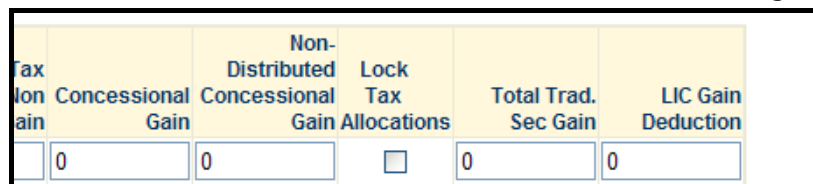

Tax	Concessional Gain	Non-Distributed Concessional Gain	Lock Tax Allocations	Total Trad. Sec Gain	LIC Gain Deduction
0	0	0	<input type="checkbox"/>	0	0

---

## **BGL Simple Fund & Desktop Super Users**

Clients are reminded that they need to delay the download from Præmium until after the trust pricing and distribution information has been updated to ensure the integrity of the income analysis and CGT calculations. For instructions regarding the management and download of information from Præmium to these applications, please refer to our help sheets available on our website [www.Præmium.com.au](http://www.Præmium.com.au) under Products & Services and the 'Get Help' option.

If member information is required for group tax, it may be able to be extracted from the Præmium cash book, if the cash book has been fully utilised with regard to transaction type allocation. Download the cash book transactions to Excel and use Excel's data sort function to sort by transaction type.

## **Præmium Support**

**If you have any questions regarding the Præmium year end processing or are unsure about the content of this information notice, please do not hesitate to contact our support staff at [mail@Præmium.com.au](mailto:mail@Præmium.com.au) or by phone on 03 8622 1222.**